

N.W. CORNER
CITY OF TROY PROP.
DEED BOOK 2189 PAGE 944

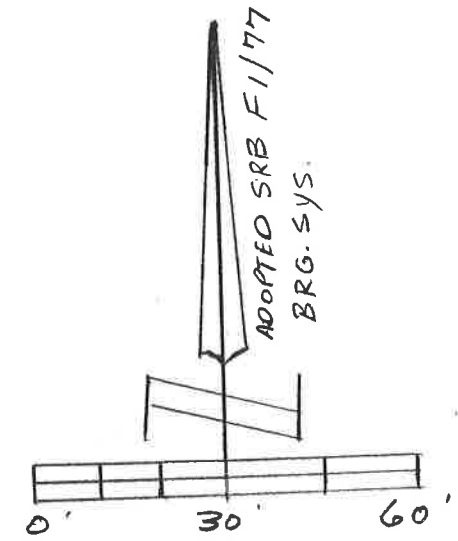
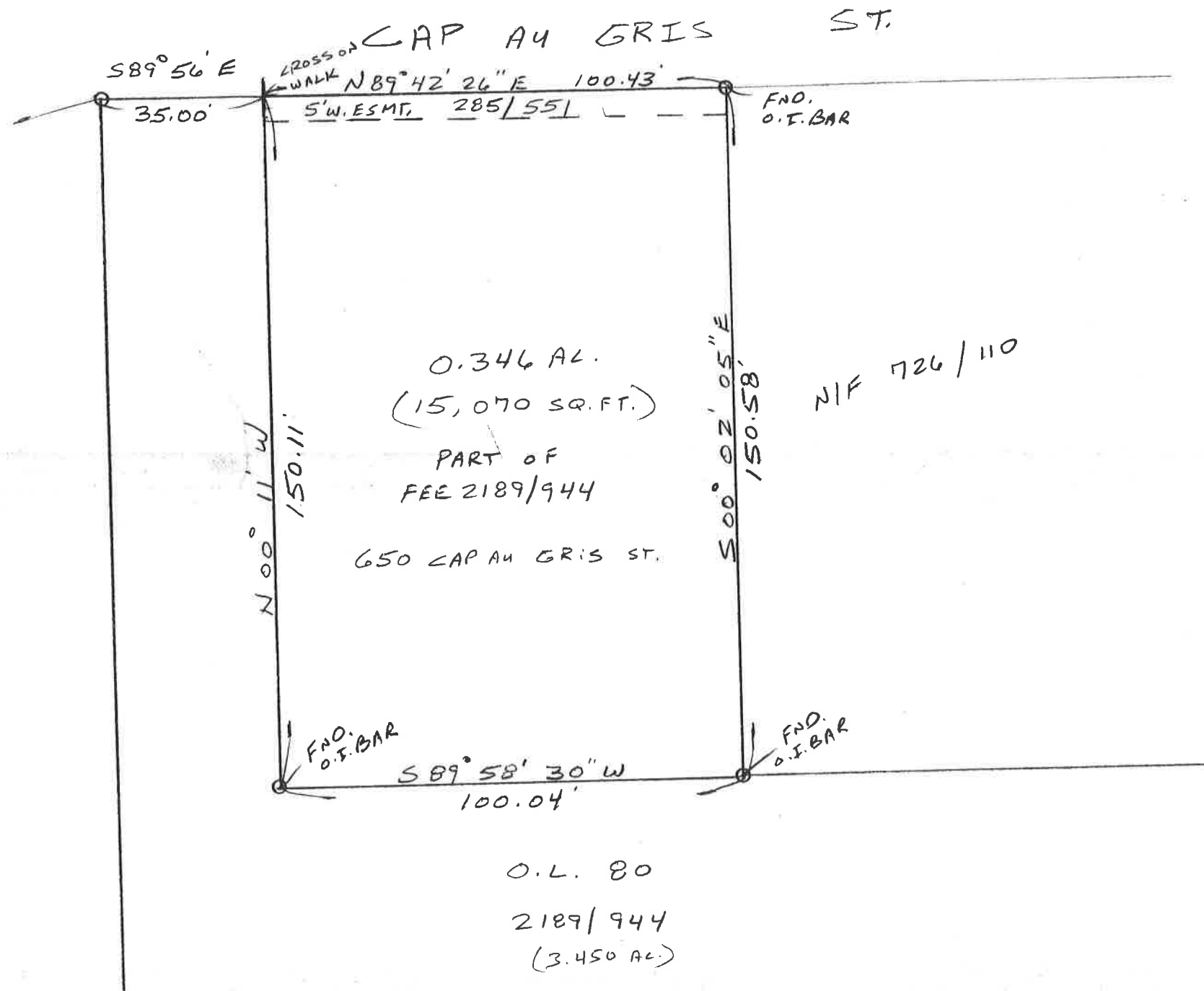

Surveyor's Certificate
 This is to certify that at the request of CITY OF TROY, we have made a URBAN BOUNDARY survey of PART OF OUTLOT 80 IN U.S. SURVEY 379, T.49N. R.1W. This survey has been executed in accordance with the current minimum standards for property boundary surveys as issued by the office of the State Surveyor, Department of Natural Resources and the results are correctly represented hereon.

Donald R. Parr
 LINCOLN COUNTY SURVEYOR

Survey subject to: Easements, Restrictions, Reservations, Conditions, Rights-of-way and Possessory Rights of Record and those not of record.

Tri-County
 ENGINEERING & SURVEYING, INC.
 Donald "Tec" Parr Lincoln County Surveyor
 P.O. Box 182 • Troy, Mo. 63379 • Phone 314-523-6333

BOUNDARY SURVEY

SCALE: 1" = 30'	APPROVED BY: SRB F1/86	DRAWN BY: TEL
DATE: 5-17-2013		REVISOR:
PART OF OUTLOT 80 IN U.S. SURVEY 379, T.49N. R.1W., CITY OF TROY.		
DRAWING NUMBER: LINCOLN CO., MO.		11477-04